



Configured Appliance Cabinet with Overlay Panel

Use One form for each Appliance

Dealership Name _____

Date _____

Designer Name _____

Phone _____

Project Name _____

Pricing Program Item # _____

Overlay Panels are manufactured with $\frac{1}{16}$ " reveal on sides, and $\frac{1}{8}$ " top and bottom
(typical door clearances).

Left and Right dimensions of panel must be least $\frac{11}{16}$ ". Inside edge of cutout is NOT finished.

Cabinet back of appliance opening may require field cut-out.

Use for **WCCC** Wall Coffee Center Cabinets

Computed Cabinet Height
with necessary reveals

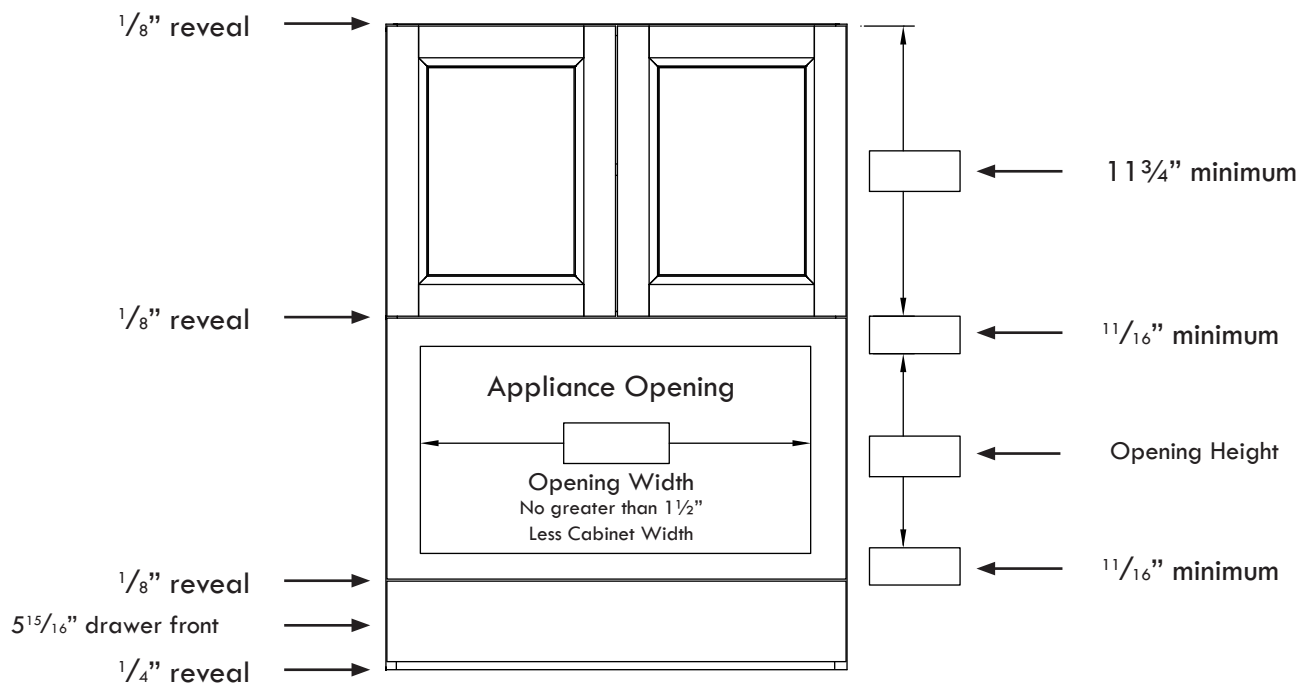

Email or Fax Form to:

customerservice@harmonikitchens.com • 972-227-5267